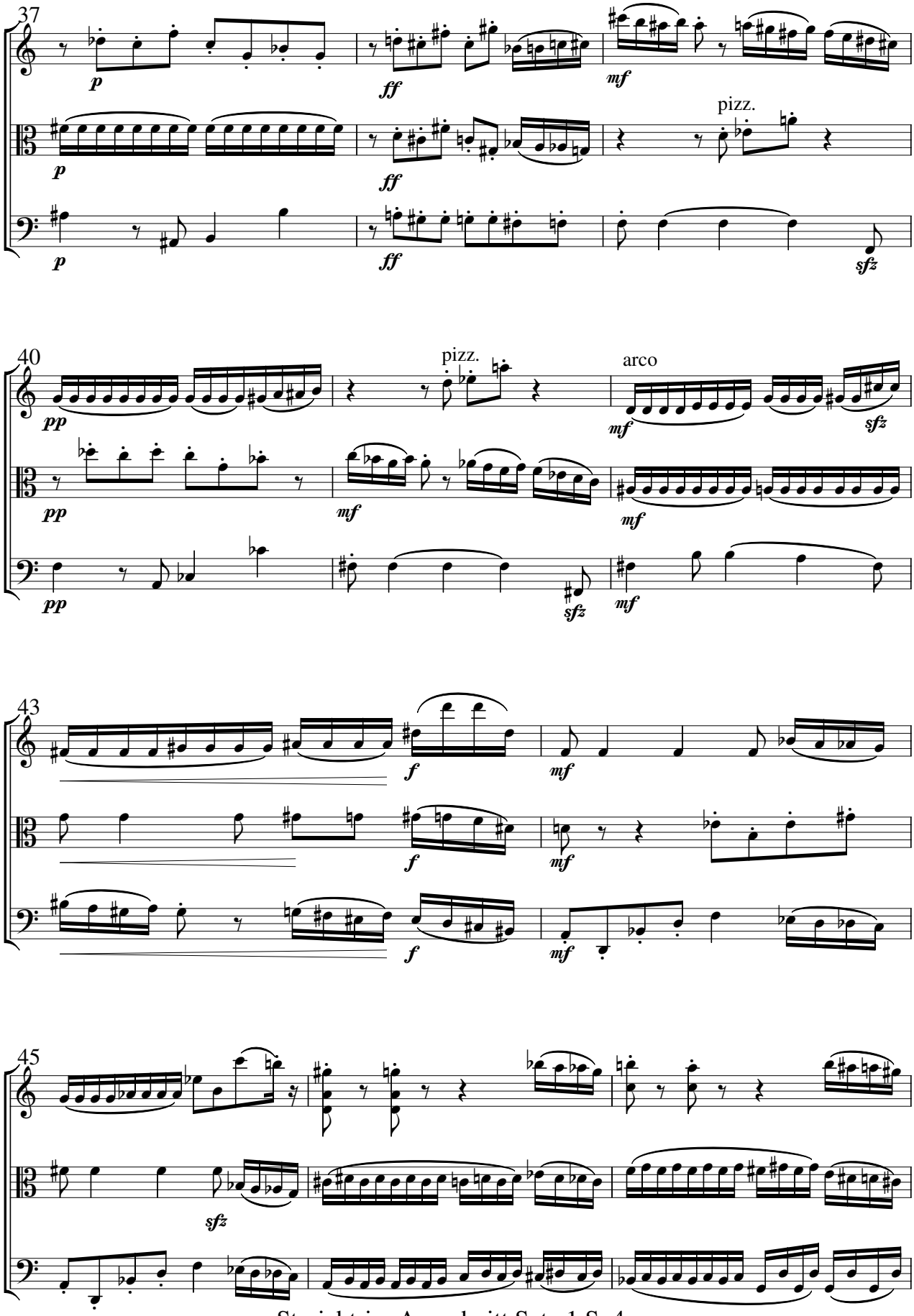

Streichtrio, Ausschnitt Satz 1 S. 4

Copyright Roland Biener